

The Friends of the Library, the Thompson Public Library & Thompson Recreation present a

# Family Beach Day Bus Trip

Enjoy a day at the beach! Sun, sand, waves and fun for all ages. Misquamicut State Beach, Westerly, RI. School Bus Transportation

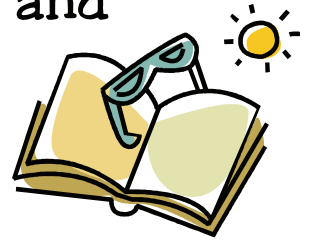

**Tuesday, July 27** (Raindate: Thursday, July 29)

8:30 a.m. - 4:00 p.m. Adults \$5 Children \$2

Bus will depart from the Library parking lot. Children under 18 must be accompanied by an adult.

**Deadline to register is July 20th.**

*Note: Financial Assistance is available for this program. For guidelines and an application, visit our website or stop by the Recreation office. The Financial Assistance Application must be sent in with this form. If applying for assistance, do not submit this form without the financial aid application form.*

Registrations will be accepted on a first-come, first-serve basis. Complete the form below and return with a check in an envelope marked Thompson Recreation to the school office or Town Hall or mail it to TRC, P.O. Box 899, North Grosvenordale, CT 06255. Questions? Call 923-9440. Keep upper portion for your records.

\*\*\*\*\*

## Beach Trip Registration - July 2010

List names of all those attending

Name \_\_\_\_\_ Age \_\_\_\_\_  
 Name \_\_\_\_\_ Age \_\_\_\_\_  
 Name \_\_\_\_\_ Age \_\_\_\_\_  
 Name \_\_\_\_\_ Age \_\_\_\_\_

Street Address \_\_\_\_\_ Town \_\_\_\_\_ State \_\_\_\_ Zip \_\_\_\_\_

Mailing Address \_\_\_\_\_ Town \_\_\_\_\_ State \_\_\_\_ Zip \_\_\_\_\_  
 (if different from street address)

Home Phone \_\_\_\_\_ Cell Phone \_\_\_\_\_

Emergency Contact Person/Phone Number \_\_\_\_\_

I, the undersigned, hereby release any and all claims I may have against the Thompson Recreation Commission, its instructors, directors, agents, and employees and other officials as a result of my family's participation in this program. Photographs may be taken and used for program promotion. **Also, I give permission to receive emergency medical care, if I am unable to do so.** I understand space is limited and will be made available on a first-come, first-serve basis until the class is full. I understand there are no refunds for missed classes. I understand there is a \$20 fee for checks returned to TRC by the bank.

I have enclosed payment in the amount of \$ \_\_\_\_\_ Cash \_\_\_\_\_ Check # \_\_\_\_\_ and/or

I am applying for financial assistance (all Financial Assistance paperwork must be sent in with this form.) \_\_\_\_\_

Parent or Guardian Signature \_\_\_\_\_ Date \_\_\_\_\_